

F

# THE CITY OF NAPOLEON

BUILDING & ZONING DEPARTMENT

255 W. RIVERVIEW

(419)592-4010

**Building Permit**

Permit Number: BP2008-37

Page 1 of 1

Printed: 5/1/2008

**ADDRESS: 1096 Kenilworth Ave.**

**Applicant**

**Name:** Ron Sands  
**Address:** 115 Kenilworth Ave

**Approval Date:** 5/1/2008  
419-599-8653

**Owners**

**Name:** Mr. Ron Sands  
**Address:** 115 Kenilworth Ave  
Napoleon, OH 43545

**Phone:** 419-599-8653

**Contractors**

**Fees and Receipts:**

Number	Description	Amount
FEE2008-240	Building Permit Fee (Auto)	\$12.00
FEE2008-241	State 1% fee (Calc)	\$0.12
<b>Total Fees:</b>		<b>\$12.12</b>
RCPT2008-162		\$12.12
<b>Total Receipts:</b>		<b>\$12.12</b>

**DECK**

APPLICANTS SIGNATURE: \_\_\_\_\_ DATE: \_\_\_\_\_

**REMINDER: YOU MUST CALL (419)592-4010 FOR AN INSPECTION**





40" pole holes

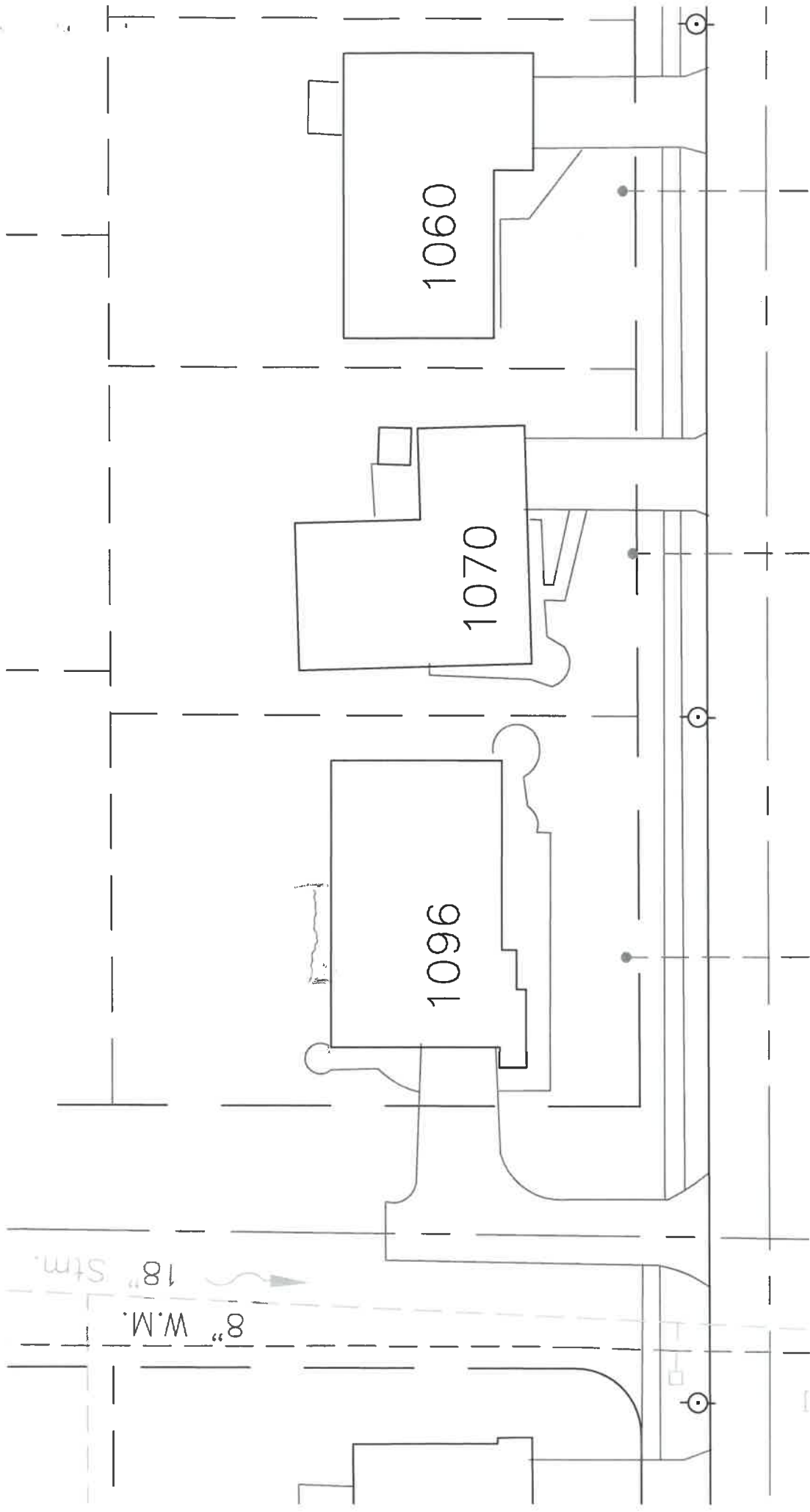



# CITY OF NAPOLEON GENERAL PERMIT APPLICATION

THIS APPLICATION IS FOR RESIDENTAL CONSTRUCTION INCLUDING BUILDING, ELECTRICAL, PLUMBING, MECHANICAL, DEMOLITIONS, REMODELING.

DATE: 5/1/08 JOB LOCATION: 1096 Kenilworth

OWNER: Don Sandh PHONE: 419 599-8653

OWNER ADDRESS: 1096 Kenilworth CITY: Nap ZIP: 43545

CONTRACTOR: self

PHONE #: \_\_\_\_\_ CELL PHONE#: \_\_\_\_\_

CONTRACTOR LICENSED WITH THE CITY OF NAPOLEON?: YES  NO:

Is any of the above job going to be subcontracted out? Yes  No:

If yes to whom: \_\_\_\_\_

DESCRIPTION OF WORK TO BE PERFORMED: \_\_\_\_\_

ESTIMATED COMPLETION DATE: 5/4/08

### PLEASE MARK THE TYPE OF WORK YOU WILL BE PERFORMING

- |  |   |
|--|---|
| <input type="checkbox"/> A/C ADD ON 1%                 | <input type="checkbox"/> REMODELING 1%            |
| <input type="checkbox"/> BOILER REPLACEMENT 1%         | <input type="checkbox"/> ROOFING 1%               |
| <input type="checkbox"/> CURBING                       | <input type="checkbox"/> SEWER REPAIRS**          |
| <input checked="" type="checkbox"/> DECKS * 1%         | <input type="checkbox"/> SIDEWALK*                |
| <input type="checkbox"/> DRIVEWAY*                     | <input type="checkbox"/> SIDING 1%                |
| <input type="checkbox"/> ELECTRICAL SERVICE UPGRADE 1% | <input type="checkbox"/> SHED* (under 200 sq ft)  |
| <input type="checkbox"/> ELECTRICAL SERVICE NEW 1%     | <input type="checkbox"/> SHED* (over 200 sqft) 1% |
| <input type="checkbox"/> SWIMMING POOL* 1%             | <input type="checkbox"/> FENCE*                   |
| <input type="checkbox"/> FURNACE REPLACEMENT 1%        | <input type="checkbox"/> TEMP ELECTRIC 1%         |
| <input type="checkbox"/> ADDITIONS* 1%                 | <input type="checkbox"/> FURNACE NEW 1%           |
| <input type="checkbox"/> WATER TAP (size _____")       | <input type="checkbox"/> WINDOWS /DOORS 1%        |
| <input type="checkbox"/> LAWN METER 1%                 |   |
| <input type="checkbox"/> PLUMBING 1%                   |   |

### 1%- EFFECTIVE JUNE 1, 2007 BOARD OF BUILDING STANDARDS FEE

\*PLEASE INCLUDE A PICTURE SHOWING MEASUREMENTS FROM EXISTING STRUCTURES AND PROPERTY LINES. INDICATING THE TYPE OF WORK YOU WISH TO PERFORM.

\*\* IF WORK REQUIRES GOING INTO THE STREET A STREET BOND IS REQUIRED!

FOR PERMIT COSTS PLEASE FILL OUT REVERSE SIDE.

## PERMIT COST WORKSHEET

<i>JOB</i>	<i>BASE FEE</i>	<i>1% BBS FEE =</i>	<i>PERMIT TOTAL</i>
SIDING (only) TOTAL SQ _____ X 1.00 = _____ +	\$5.00 +	1% =	
ROOFING (only) TOTAL SQ _____ X 1.00 = _____ +	\$5.00 +	1% =	
WINDOWS / DOORS(only) # _____ X 1.00 = _____ +	\$5.00 +	1% =	
ELECTRICAL # OF CIRCUITS _____ X 3.00 = _____ +	\$15.00 +	1% =	
ELECTRICAL SERVICE UPGRADE	\$15.00 +	1% =	
PLUMBING (INSIDE) replacing/ repairs	\$10.00 +	1% =	
SEWER (OUTSIDE)	\$25.00	N/A	
WATER HEATER	\$5.00 +	1% =	
SHED UNDER 200 SQ FT (over 200 see chart)	\$5.00	N/A	
FURNACE OR A/C (REPLACEMNT)	\$5.00 +	1% =	
DEMOLITION (only)	\$30.00	N/A	
SIDEWALK REPLACEMENT/ NEW	\$25.00	N/A	
DRIVEWAY	\$25.00	N/A	

ALL CONSTRUCTION, ALTERATIONS, REMODELING, SHEDS, DECKS, & FENCES NOT LISTED ABOVE IS BASED ON COST OF WORK BEING PERFORMED.

COST OF WORK \$ \_\_\_\_\_ (SEE CHART) permit fee \$ \_\_\_\_\_ +1 % = \$ \_\_\_\_\_

0.00	-	250.00	0.00	11,000.00	-	11,999.00	25.00
250.00	-	999.00	10.00	12,000.00	-	12,999.00	26.00
1,000.00	-	1,999.00	12.00	13,000.00	-	13,999.00	27.00
2,000.00	-	2,999.00	14.00	14,000.00	-	14,999.00	28.00
3,000.00	-	3,999.00	16.00	15,000.00	-	15,999.00	29.00
4,000.00	-	4,999.00	18.00	16,000.00	-	16,999.00	30.00
5,000.00	-	5,999.00	19.00	17,000.00	-	17,999.00	31.00
6,000.00	-	6,999.00	20.00	18,000.00	-	18,999.00	32.00
7,000.00	-	7,999.00	21.00	19,000.00	-	19,999.00	33.00
8,000.00	-	8,999.00	22.00	20,000.00	-	20,999.00	34.00
9,000.00	-	9,999.00	23.00	21,000.00	-	21,999.00	35.00
10,000.00	-	10,999.00	24.00	22,000.00	-	22,999.00	36.00
				Over 22,999		Please Call	

\*OTHER FEES NOT LISTED  
MAY APPLY

***TOTAL PERMIT COSTS \$*** \_\_\_\_\_

**THE CITY OF NAPOLEON  
BUILDING & ZONING DEPARTMENT  
255 W. RIVERVIEW  
(419)592-4010**



---

**Inspections**

Page 1 of 1

**Address:** 1096 Kenilworth Ave.  
Napoleon, OH 43545

Printed: 6/6/2008

**Applicant:** Ron Sands

**Permit Number:** BP2008-37

---

---

**Inspection Date:** 5/2/2008  
**Inspection Number:** INSP2008-79  
**Inspection Type:** Framing

**Inspector:** Tom  
**Status:**  
**Passed?**

**Required Steps:**  
**Comments:**

---

**Inspection Date:** 6/6/2008  
**Inspection Number:** INSP2008-116  
**Inspection Type:** Building Final

**Inspector:** Tom  
**Status:** Complete  
**Passed?**

**Required Steps:**  
**Comments:**

---

**Other Fields:**

